

Do not scale from this drawing. All dimensions and levels are to be checked on site. All areas are approximate and are for information only. This drawing is to be read in conjunction with all other relevant documents and all works are to comply with the current Building regulations, British Standards and Codes of Practice etc. All details of the existing structure are to be verified by others on site prior to any works commencing. The copyright of this drawing and all works executed from this drawing remain the property of View Associates Ltd. Any 3rd party survey information contained on this drawing is not the responsibility of View Associates Ltd.

These drawings have been reproduced from surveys issued by Survey and Engineering Projects. Drawings reference: S17823-1F, S17823-E, S17823-GF, S17823-T, S17823-KS. View Associates Ltd take no responsibility for any information contained in these survey drawings and they are reproduced here only for ease of communication. Any areas noted on the drawings should be taken as indicative and should be assessed by a qualified surveyor.

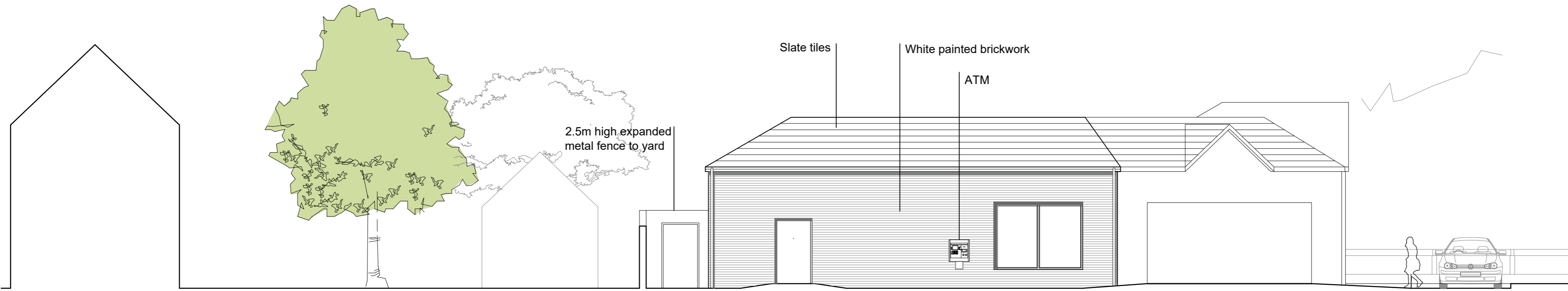

PROPOSED SOUTH EAST ELEVATION



PROPOSED EAST ELEVATION



PROPOSED NORTH EAST ELEVATION

Drawing Number: <b>(PL)003 REV C</b>	Date: <b>08.08.19</b>
Stage: <b>PLANNING</b>	
Scale: <b>1:100 @ A2</b>	
Drawn By: <b>HH / GS</b>	Checked By: <b>IJ</b>
Client: <b>ARBROFIELD ESTATES LTD</b>	
Drawing Title: <b>PROPOSED ELEVATIONS</b>	

**VIEW**  
ASSOCIATES

[www.viewassociates.co.uk](http://www.viewassociates.co.uk)

Greystone House, Moss Lane  
Altrincham, WA15 8HW  
0161 941 7458

# THE BRAMSHILL HUNT

Scale 1:100

